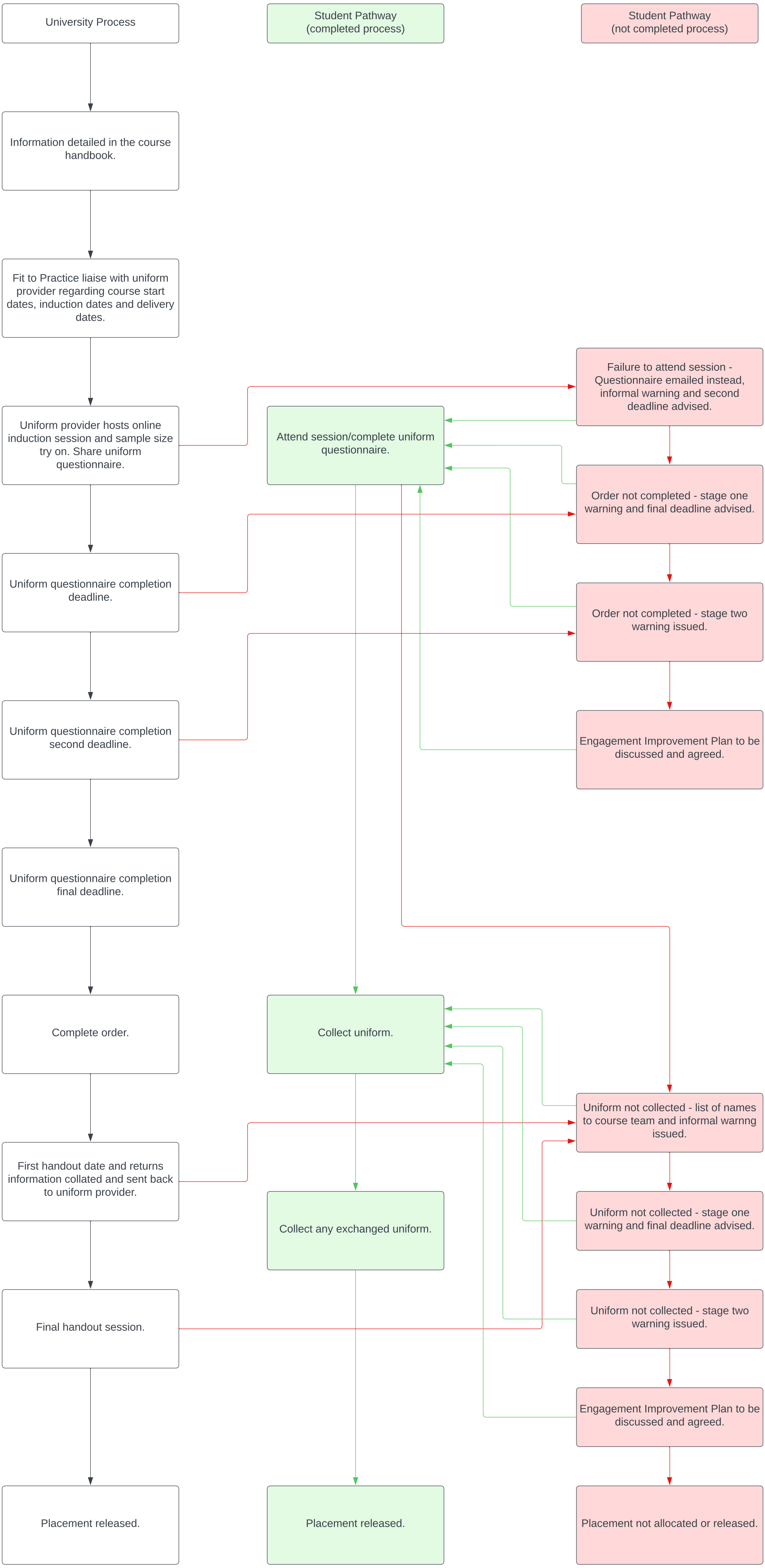
University Process
Student Pathway (completed process)
Student Pathway (not completed process)
Information detailed in the course handbook.
Fit to Practice liaise with uniform provider regarding course start dates, induction dates and delivery dates.
Uniform provider hosts online induction session and sample size try on. Share uniform questionnaire.
Failure to attend session - Questionnaire emailed instead, informal warning and second deadline advised.
Attend session/complete uniform questionnaire.
Order not completed - stage one warning and final deadline advised.
Uniform questionnaire completion deadline.
Order not completed - stage two warning issued.
Uniform questionnaire completion second deadline.
Engagement Improvement Plan to be discussed and agreed.
Uniform questionnaire completion final deadline.
Complete order.
Collect uniform.
Uniform not collected - list of names to course team and informal warnng issued.
First handout date and returns information collated and sent back to uniform provider.
Collect any exchanged uniform.
Uniform not collected - stage one warning and final deadline advised.
Final handout session.
Uniform not collected - stage two warning issued.
Engagement Improvement Plan to be discussed and agreed.
Placement released.
Placement released.
Placement not allocated or released.